

Path: \\golder-gis\gis\sydney\Geomatics\CLEANAWAY\ERK\NE PARK\09 PROJECTS\191356162_ErskinePark_MWSA_Wall_027_DetailedDesign\02_PRODUCT\TNDWG\ | File Name: 191356162_027-001_1.002.dwg | Last Edited By: nkumar Date: 2020-08-28 Time: 9:28:31 AM | Printed By: NKumar Date: 2020-08-28 Time: 3:22:37 PM

[illegible]

- 

PROJECT NO.	CONTROL	REV.	1 of 71	DRAWING
19135652	027	0		001

G1. THESE NOTES APPLY TO ALL PROJECT DRAWINGS IN THE SET UNLESS OTHERWISE NOTED.

G2. THE CONTRACTOR IS TO VERIFY ALL SETTING OUT DIMENSIONS PRIOR TO COMMENCING CONSTRUCTION.

63. THE CONTRACTOR SHALL BE RESPONSIBLE FOR THE DESIGN, CONSTRUCTION AND REMOVAL OF ALL TEMPORARY WORKS NEEDED TO ENABLE THE PERMANENT WORKS TO BE CONSTRUCTED. THIS INCLUDES THE DEVELOPMENT OF DESIGN DOCUMENTATION AND WORK METHOD STATEMENTS TO DEMONSTRATE COMPLIANCE WITH STANDARD INDUSTRY PRACTICE (FOR EXAMPLE, COMPLIANCE WITH STANDARDS AND GUIDELINES SUCH AS WORKING PLATFORMS FOR TRACKED PLANT BR470, AS4678). TEMPORARY WORKS MUST BE DESIGNED AND CONSTRUCTED TO NOT ADVERSELY AFFECT THE PERMANENT WORKS.

G4. ALL PROPRIETARY PRODUCTS SHALL BE INSTALLED IN ACCORDANCE WITH THE MANUFACTURER'S RECOMMENDATIONS UNLESS OTHERWISE INDICATED IN THE DRAWINGS OR TECHNICAL SPECIFICATION.

G5. ALL EXCAVATED SOILS MUST BE MANAGED AND/OR TREATED IN ACCORDANCE WITH THE CONTRACTOR'S APPROVED CONSTRUCTION ENVIRONMENTAL MANAGEMENT PLAN.

G6. A WORKING PLATFORM MAY BE REQUIRED TO FACILITATE EXCAVATION AND CONSTRUCTION OF THE REINFORCED SOIL WALL. WORKING PLATFORMS ARE TO BE DESIGNED BY "THE CONTRACTOR".

G7. BEFORE COMMENCING ANY WORKS, THE CONTRACTOR SHALL:

(I) DETERMINE THE EXTENT OF EXISTING UTILITY SURVEY AND INFORMATION.

(II) OBTAIN CURRENT DIAL BEFORE YOU DIG PLANS AND INFORMATION BY TELEPHONING 1100 OR FAXING 1300 682 077 TO ASCERTAIN THE EXACT LOCATION OF UTILITIES.

(III) MAKE ANY OTHER ENQUIRIES THAT THE CONTRACTOR CONSIDERS NECESSARY TO SATISFY ITSELF AS TO THE EXACT LOCATION OF UTILITY SERVICES.

(IV) ENSURE THAT THE ADOPTED WORK METHOD WILL AVOID DAMAGE TO ALL UTILITIES.

G8. FOR SPECIFICATIONS OF THE REINFORCED SOIL, LINER SUPPORTING FILL, REINFORCEMENT, DRAINAGE MATERIAL, AND OTHER MATERIALS REFER TO THE TECHNICAL SPECIFICATION - ERSKINE PARK MECHANICALLY STABILISED EARTH WALL. (19135652-025-S).

G9. FOR FOUNDATION TREATMENT AND FOUNDATION PREPARATION, REFER TO THE TECHNICAL SPECIFICATION - ERSKINE PARK MECHANICALLY STABILISED EARTH WALL...

G10. FOR THE GROUND AND GROUNDWATER CONDITIONS ALONG THE RETAINING WALL ALIGNMENT, REFER TO THE GEOTECHNICAL INVESTIGATION REPORT - ERSKINE PARK MECHANICALLY STABILISED EARTH WALL.

D1. DESIGN STANDARDS:

- DESIGN AND CONSTRUCTION OF MECHANICALLY STABILIZED EARTH WALLS AND REINFORCED SOIL SLOPES - VOLUME I, PUBLICATION NO. FHWA-NH-10-024, FEDERAL HIGHWAY ADMINISTRATION FHWA GEC 011 - VOLUME I.
- AASHTO LRFD BRIDGE DESIGN SPECIFICATIONS, SEVENTH, EDITION, 2014.
- AS 4678-2002 - EARTH-RETAINING STRUCTURES.
- AS/NZS 1170-2:2002 - STRUCTURAL ACTIONS PART 2 WIND ACTIONS - ASCE PUBLICATION ASCE 7-05 - MINIMUM LOAD DESIGN CRITERIA FOR BUILDINGS AND OTHER STRUCTURES.

D2. THE UNIT WIGHT ASSUMED IN THE DESIGN FOR REINFORCED SOIL AND LINER SUPPORTING FILL IS 20 kN/m^3 .

D3. FRICTION ANGLE (AT PEAK STATE) ASSUMED IN THE DESIGN FOR REINFORCED SOIL AND LINER SUPPORTING FILL IS 34 DEG AND 30 DEG, RESPECTIVELY.

D4. REFER TO TECHNICAL SPECIFICATION FOR THE STRENGTH AND STIFFNESS REQUIREMENTS OF THE REINFORCEMENT WITHIN REINFORCED SOIL AND LINER SUPPORTING FILL.

D5. MAXIMUM FACING HEIGHT IS 600 mm.

D6. DESIGN LIVE LOAD

- LIVE LOAD - 20 kPa AT ULS
- LIVE LOAD - 10 kPa AT SLS
- CONSTRUCTION LOAD - 10 kPa

D7. EARTHQUAKE LOAD (AS5100.2)

- ACCELERATION COEFFICIENT = 0.08
- SITE FACTOR (S) = 1.0
- IMPORTANCE FACTOR (I) = 1.0

D8. MSE WALL DESIGN LIFE = 100 YEARS

D9. LOAD FACTORS

- MAXIMUM HORIZONTAL EARTH PRESSURE FACTOR = 1.50
- MINIMUM HORIZONTAL EARTH PRESSURE FACTOR = 0.90
- MINIMUM VERTICAL EARTH PRESSURE FACTOR = 1.00
- MAXIMUM VERTICAL EARTH PRESSURE FACTOR = 1.35
- LIVE LOAD FACTOR = 1.75
- LIVE LOAD FACTOR FOR EARTHQUAKE = 1.00

D10. RESISTANCE FACTOR

- SHEAR RESISTANCE BETWEEN REINFORCED SOIL AND FOUNDATION = 1.00
- BEARING RESISTANCE FACTOR = 0.65
- OVERALL STABILITY = 0.65 (LONG TERM), 0.75 (SHORT TERM) AND 0.90 (EARTHQUAKE)

1. LINER MATERIALS HAVE BEEN EXAGGERATED ON ALL PLANS AS IN DETAIL BELOW

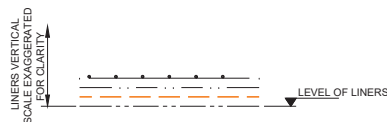

2. LINER MAY COVER PIPES AND MATERIALS ON DETAILS

W1. WALL KEY DIAGRAM:

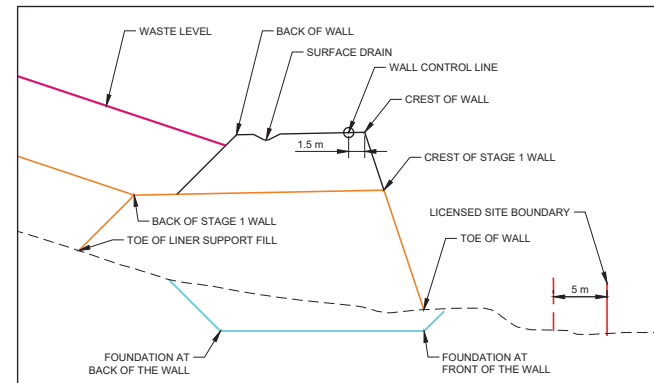

W2. DIRECTION OF A SLOPE SHOULD BE IDENTIFIED IN PLANS AS BELOW:

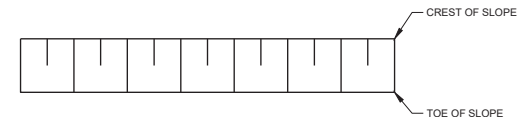

ISSUED FOR
CONSTRUCTION

CLIENT
ENVIROGUARD PTY LTD

CONSULTANT



SYDNEY OFFICE
LEVEL 8, 40 MOUNT STREET
NORTH SYDNEY, NSW 2060
AUSTRALIA
[+61] (2) 9478 3900
www.golder.com

PROJECT
ERSKINE PARK LANDFILL
MSE WALL DESIGN

TITLE
DESIGN NOTES

PROJECT NO.	CONTROL	REV.	2 of 71	DRAWING
19135652	027	0		002

Path: \\golder\gis\gisdata\ERSKINE_PARK\99_PROJECTS\19135652_ERNSKINE_MWFA_WALL\07_Detailed\DWG\02_PRODUCTION\DWG1 | File Name: 19135652-027-03.dwg | Last Edited By: jfink | Date: 2020-08-28 | Time: 3:23:28 PM | Printed By: Nkumar | Date: 2020-08-28 | Time: 3:23:28 PM

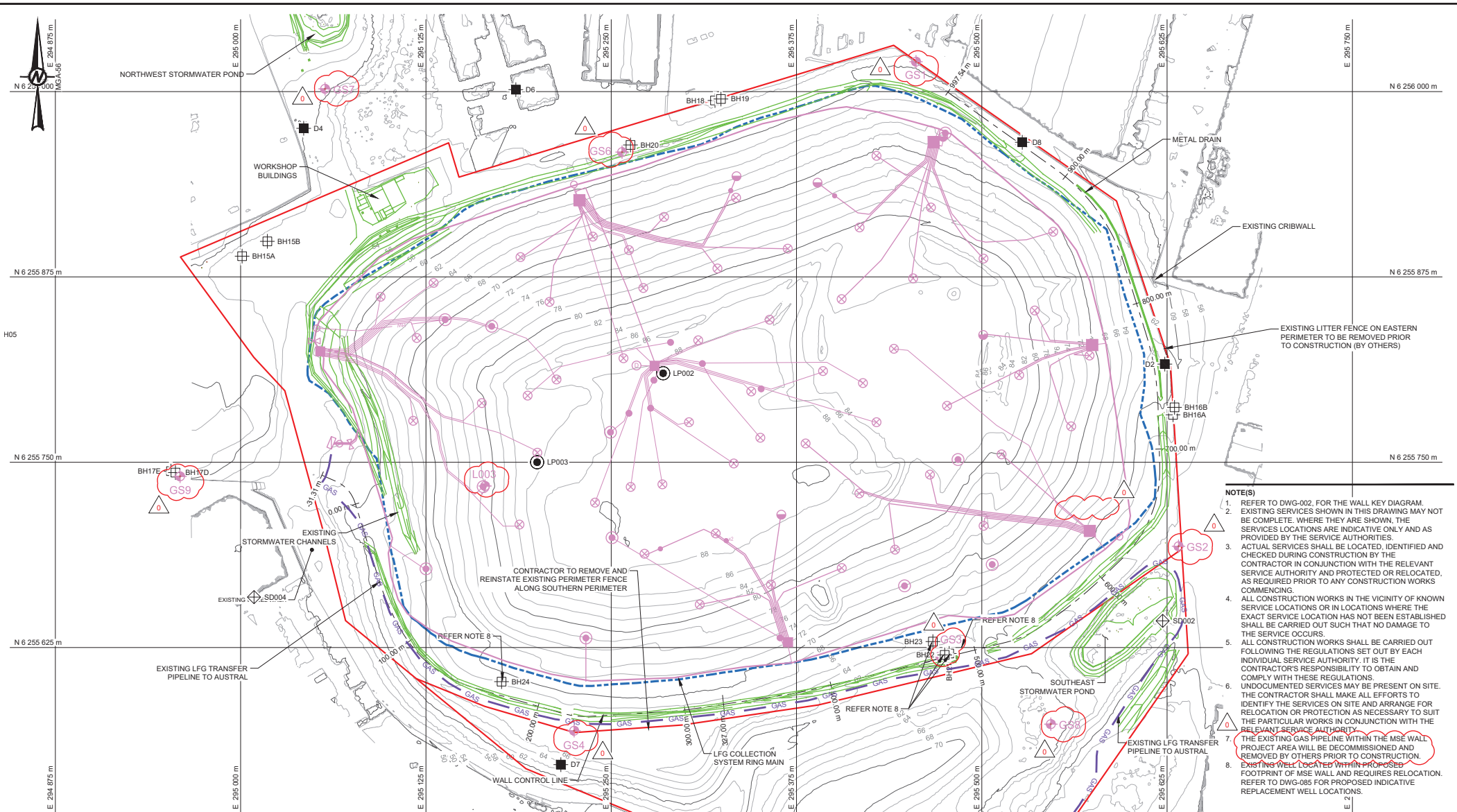

PLAN LEGEND	
	LICENSED SITE BOUNDARY
	INFERRED WASTE BOUNDARY / EDGE OF SIDE LINER
	INTERNAL GAS INFRASTRUCTURE
	EXISTING GROUND CONTOURS
	GAS WELL LOCATIONS
	EXISTING STORMWATER DRAINAGE SURVEY
	GROUNDWATER POINT LOCATIONS
	LEACHATE POINT LOCATIONS
	SURFACE WATER POINT LOCATIONS
	DUST GAUGE POINT LOCATIONS

SITE PLAN
SCALE 1:2500

- NOTE(S)
1. REFER TO DWG-002, FOR THE WALL KEY DIAGRAM.
 2. EXISTING SERVICES SHOWN IN THIS DRAWING MAY NOT BE COMPLETE. WHERE THEY ARE SHOWN, THE SERVICES LOCATIONS ARE INDICATIVE ONLY AND AS PROVIDED BY THE SERVICE AUTHORITY.
 3. ACTUAL SERVICES SHALL BE LOCATED, IDENTIFIED AND CHECKED DURING CONSTRUCTION BY THE CONTRACTOR IN CONJUNCTION WITH THE RELEVANT SERVICE AUTHORITY AND PROTECTED OR RELOCATED, AS REQUIRED PRIOR TO ANY CONSTRUCTION WORKS COMMENCING.
 4. ALL CONSTRUCTION WORKS IN THE VICINITY OF KNOWN SERVICE LOCATIONS OR IN LOCATIONS WHERE THE EXACT SERVICE LOCATION HAS NOT BEEN ESTABLISHED SHALL BE CARRIED OUT SUCH THAT NO DAMAGE TO THE SERVICE OCCURS.
 5. ALL CONSTRUCTION WORKS SHALL BE CARRIED OUT FOLLOWING THE REGULATIONS SET OUT BY EACH INDIVIDUAL SERVICE AUTHORITY. IT IS THE CONTRACTOR'S RESPONSIBILITY TO OBTAIN AND COMPLY WITH THESE REGULATIONS.
 6. UNDOCUMENTED SERVICES MAY BE PRESENT ON SITE. THE CONTRACTOR SHALL MAKE ALL EFFORTS TO IDENTIFY THE SERVICES ON SITE AND ARRANGE FOR RELOCATION OR PROTECTION AS NECESSARY TO SUIT THE PARTICULAR WORKS IN CONJUNCTION WITH THE RELEVANT SERVICE AUTHORITY.
 7. THE EXISTING GAS PIPELINE WITHIN THE MSE WALL PROJECT AREA WILL BE DECOMMISSIONED AND REMOVED BY OTHERS PRIOR TO CONSTRUCTION.
 8. EXISTING WELL LOCATED WITHIN PROPOSED FOOTPRINT OF MSE WALL AND REQUIRES RELOCATION. REFER TO DWG-085 FOR PROPOSED INDICATIVE REPLACEMENT WELL LOCATIONS.

ISSUED FOR
CONSTRUCTION

0 50 100
1:2,500 METRES

0	2020-08-28	ISSUED FOR CONSTRUCTION	LP	JF/INK	GRS	GRS
REV.	YYYY-MM-DD	DESCRIPTION	DESIGNED	PREPARED	REVIEWED	APPROVED

CLIENT
ENVIROGUARD PTY LTD

CONSULTANT



SYDNEY OFFICE
LEVEL 8, 40 MOUNT STREET
NORTH SYDNEY, NSW 2060
AUSTRALIA
+61 (2) 9478 3900
www.golder.com

PROJECT
ERSKINE PARK LANDFILL
MSE WALL DESIGN

TITLE
EXISTING SITE CONDITIONS AND SERVICES

PROJECT NO.	CONTROL	REV.	3 of 71	DRAWING
19135652	027	0		003

Path: U:\golder\gldesign\erskine\erskine_park\09_PROJECT\T3110131002_ErskinePark_MSWA_Visit027_DetailedDesign\02_PRODUCTION\DWG - 19135652-027-03.dwg | File Name: 19135652-027-03.dwg | Last Edited By: jalin Date: 2020-08-19 Time: 9:28:09 PM | Printed By: Nkema Date: 2020-08-28 Time: 2:41:41 PM

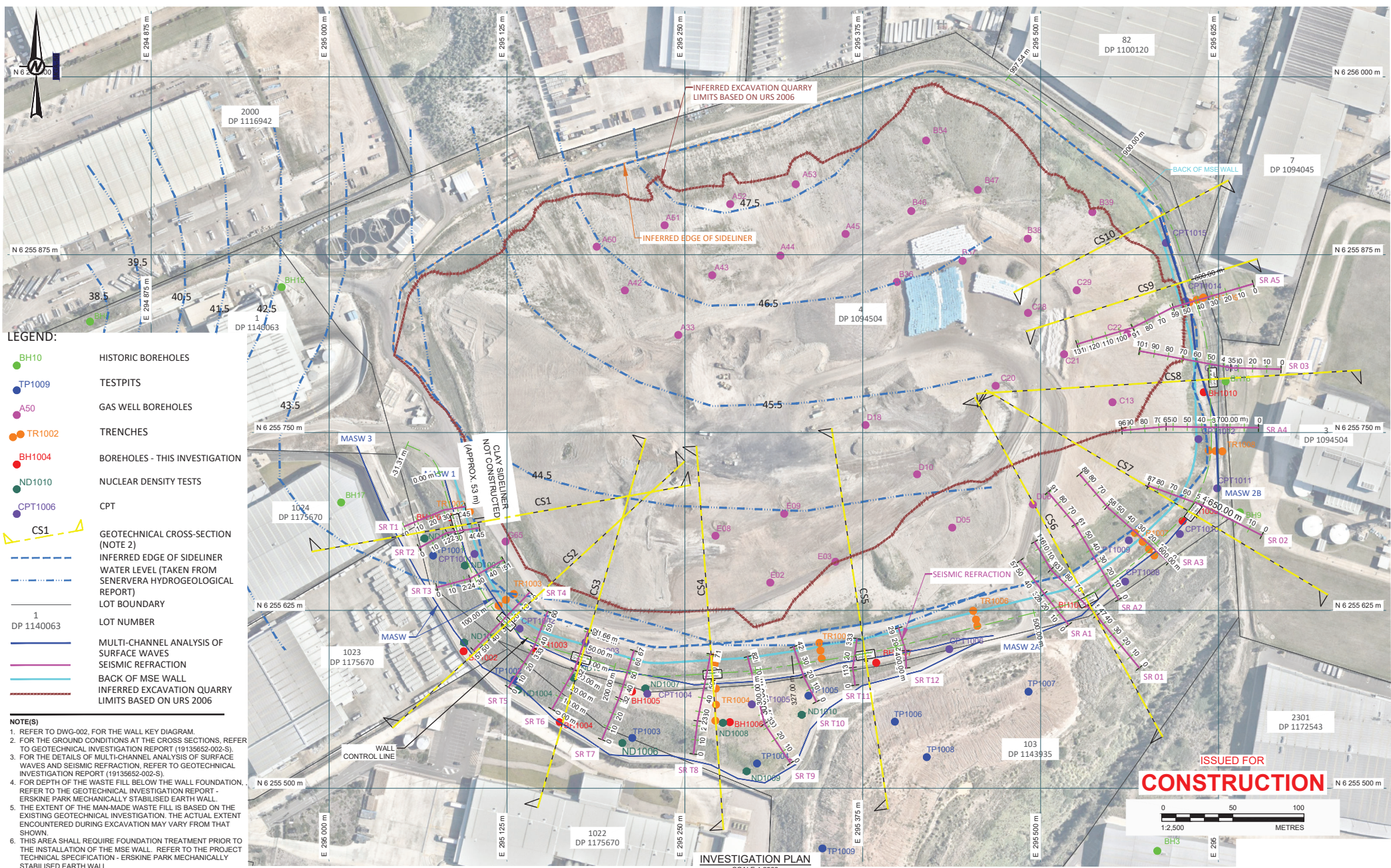

- LEGEND:**
- BH10 HISTORIC BOREHOLES
 - TP1009 TESTPITS
 - A50 GAS WELL BOREHOLES
 - TR1002 TRENCHES
 - BH1004 BOREHOLES - THIS INVESTIGATION
 - ND1010 NUCLEAR DENSITY TESTS
 - CPT1006 CPT
 - CS1 GEOTECHNICAL CROSS-SECTION (NOTE 2)
 - INFERRED EDGE OF SIDELINE
 - WATER LEVEL (TAKEN FROM SENEVERA HYDROGEOLOGICAL REPORT)
 - LOT BOUNDARY
 - 1 DP 1140063 LOT NUMBER
 - MULTI-CHANNEL ANALYSIS OF SURFACE WAVES
 - SEISMIC REFRACTION
 - BACK OF MSE WALL
 - INFERRED EXCAVATION QUARRY LIMITS BASED ON URS 2006

NOTE(S)

1. REFER TO DWG-002, FOR THE WALL KEY DIAGRAM.
2. FOR THE GROUND CONDITIONS AT THE CROSS SECTIONS, REFER TO GEOTECHNICAL INVESTIGATION REPORT (19135652-002-S).
3. FOR THE DETAILS OF MULTI-CHANNEL ANALYSIS OF SURFACE WAVES AND SEISMIC REFRACTION, REFER TO GEOTECHNICAL INVESTIGATION REPORT (19135652-002-S).
4. FOR DEPTH OF THE WASTE FILL BELOW THE WALL FOUNDATION, REFER TO THE GEOTECHNICAL INVESTIGATION REPORT - ERSKINE PARK MECHANICALLY STABILISED EARTH WALL.
5. THE EXTENT OF THE MAN-MADE WASTE FILL IS BASED ON THE EXISTING GEOTECHNICAL INVESTIGATION. THE ACTUAL EXTENT ENCOUNTERED DURING EXCAVATION MAY VARY FROM THAT SHOWN.
6. THIS AREA SHALL REQUIRE FOUNDATION TREATMENT PRIOR TO THE INSTALLATION OF THE MSE WALL. REFER TO THE PROJECT TECHNICAL SPECIFICATION - ERSKINE PARK MECHANICALLY STABILISED EARTH WALL.

0 2020-08-28 ISSUED FOR CONSTRUCTION				
REV.	YYYY-MM-DD	DESCRIPTION		
		LP	JF/NK	GRS
		DESIGNED	PREPARED	REVIEWED
				APPROVED

INVESTIGATION PLAN
SCALE 1:2500
CLIENT
ENVIROGUARD PTY LTD



SYDNEY OFFICE
LEVEL 8, 40 MOUNT STREET
NORTH SYDNEY, NSW 2060
AUSTRALIA
[+61] (2) 9478 3900
www.golder.com

PROJECT
ERSKINE PARK LANDFILL
MSE WALL DESIGN

TITLE
INVESTIGATION PLAN

PROJECT NO. 19135652	CONTROL 027	REV. 0	5 of 71	DRAWING 005
-------------------------	----------------	-----------	---------	----------------

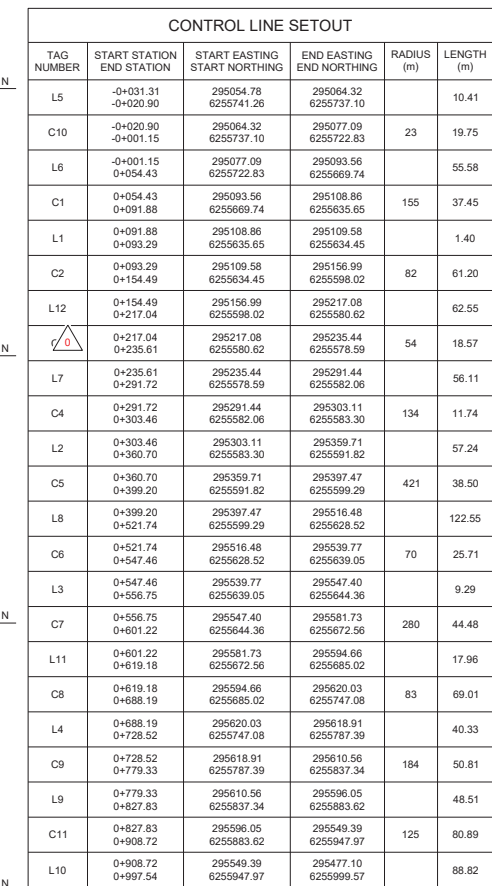

NOTE(S)

1. REFER TO DWG-002, FOR THE WALL KEY DIAGRAM.
2. REFER TO DWG-035, DWG-036 AND DWG-037, FOR THE FOUNDATION AND FOUNDATION TREATMENT DETAILS.
3. REFER TO THE PROJECT TECHNICAL SPECIFICATION, FOR THE FOUNDATION TREATMENT REQUIRED PRIOR TO THE INSTALLATION OF THE MSE WALL.
4. REFER DWG-070 TO DWG-078 FOR CROSS-SECTIONS.

ISSUED FOR
CONSTRUCTION

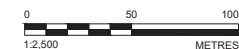

PLAN LEGEND

- LICENSED SITE BOUNDARY
- INFERRED WASTE BOUNDARY / EDGE OF SIDE LINER
- EXISTING GROUND CONTOURS
- GOLDFER STAGE 1 FOUNDATION CONTOURS

FOUNDATION PREPARATION PLAN
SCALE 1:2500

CLIENT
ENVIROGUARD PTY LTD

CONSULTANT



SYDNEY OFFICE
LEVEL 8, 40 MOUNT STREET
NORTH SYDNEY, NSW 2060
AUSTRALIA
[+61] (2) 9478 3900
www.golder.com

PROJECT
ERSKINE PARK LANDFILL
MSE WALL DESIGN

TITLE
FOUNDATION PREPARATION PLAN

PROJECT NO.	CONTROL	REV.	6 of 71	DRAWING
19135652	027	0		010

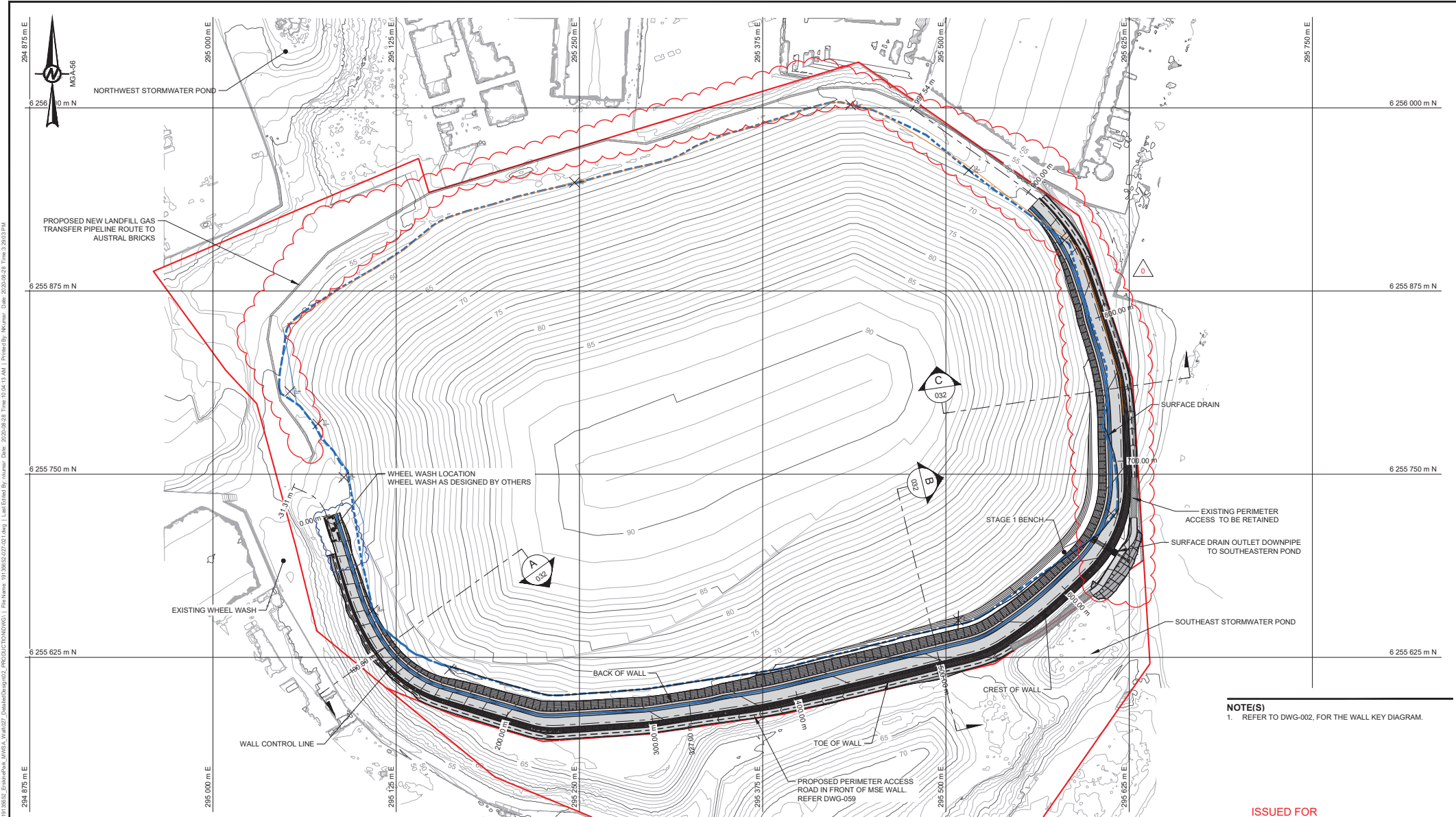

- PLAN LEGEND**
- LICENSED SITE BOUNDARY
 - - - INFERRED WASTE BOUNDARY / EDGE OF SIDE LINER
 - EXISTING GROUND / 2019 TOP OF WASTE CONTOURS
 - MSE WALL CONTOURS

STAGE 2 WALL PLAN
SCALE 1:2500

NOTE(S)
1. REFER TO DWG-002, FOR THE WALL KEY DIAGRAM.

**ISSUED FOR
CONSTRUCTION**

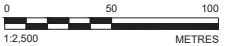

0	2020-08-28	ISSUED FOR CONSTRUCTION	LP	BK/JF	GRS	GRS
REV.	YYYY-MM-DD	DESCRIPTION	DESIGNED	PREPARED	REVIEWED	APPROVED

CLIENT
ENVIROGUARD PTY LTD

CONSULTANT



SYDNEY OFFICE
LEVEL 8, 40 MOUNT STREET
NORTH SYDNEY, NSW 2060
AUSTRALIA
+61 (2) 9478 3900
www.golder.com

PROJECT
ERSKINE PARK LANDFILL
MSE WALL DESIGN

TITLE
STAGE 2 - RETAINING WALL PLAN

PROJECT NO. 19135652	CONTROL 027	REV. 0	9 of 71	DRAWING 021
-------------------------	----------------	-----------	---------	----------------

Path: g:\erkin\gdp\erkin\Golder\ERSKINE_Park\99_PROJECTS\19135652_ERSKINE_Park\027_DetailedDesign\02_PRODUCTION\DWG1 | File Name: 19135652-027-01.dwg | Last Edited By: nkurur | Date: 2020-08-28 Time: 10:04:13 AM | Printed By: Nkurur | Date: 2020-08-28 Time: 3:20:03 PM

IF THIS REPRESENTATION DOES NOT MATCH WHAT IS SHOWN, THE SHEET HAS BEEN MODIFIED FROM 05/13

